

Team 8

Matthew Bierman

Matthew Kelemen

Ernie Narbona

Richard Rea

Andrea Wong

Kenny Zhou



HARMONY'S EDGE

wellness retreat



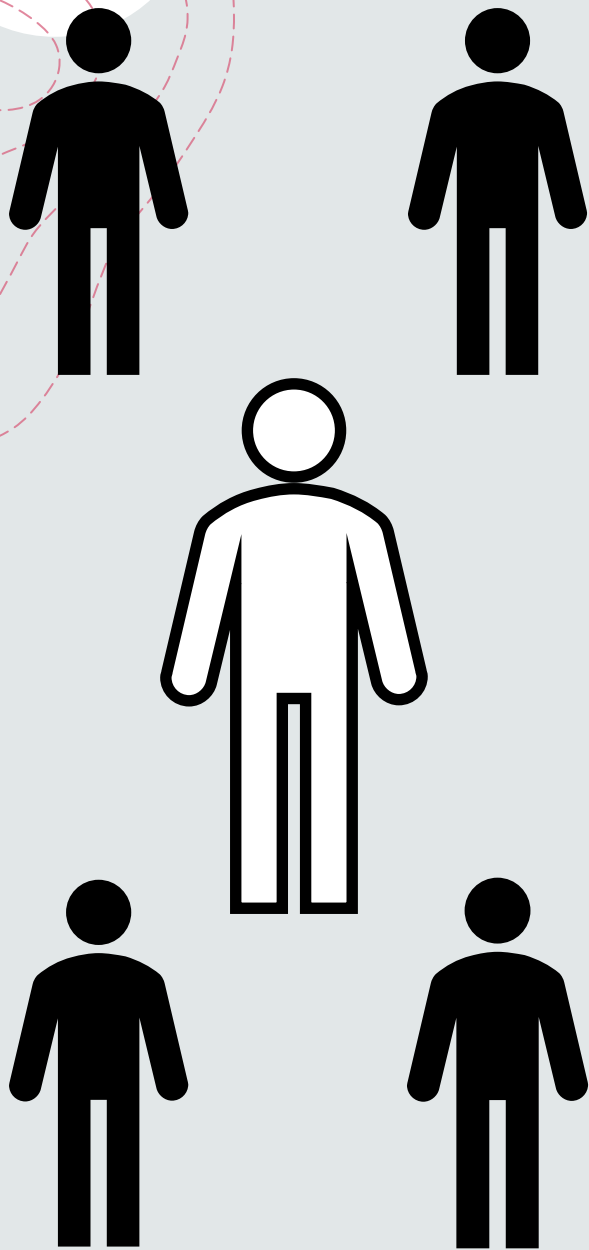

- **1 in 5** Americans struggle with mental illness
- Typical treatments include:
 - Therapy
 - Medication
- For many, these methods ***don't work***
- Mental health is treated separate from overall health
- Many people ***self-medicate*** with alcohol and opioids



HARMONY'S EDGE

wellness retreat

Benefits

- ***Holistic approach to mental health***
- ***Extended offerings:***
 - Intravenous Ketamine
- ***High-end, spa-like experience***
 - Impeccably furnished
 - Well trained, courteous staff
 - Custom built loungers for Ketamine administration



Our Market

- + **Clinic in Beverly Hills, CA**

- + Corner of 3rd St. and Robertson Blvd.

- + **Target Customer**

- + High Income

- + Female

- + Over 45

- + Single/Divorced

- + Within 10 miles of our clinic





Why Ketamine?

Benefits

- + Highly Effective
- + Works Quickly
- + Limited Side Effects
- + Pain Reduction



COMPETITIVE MATRIX

Benefits & Features			
Professional Guidance from medical experts	✓	✓	✓
Safe and Non-addictive	✓	✓	✓
Personalized Treatments	✓	✓	
Luxury, Spa-like experience	✓		
Medication and therapy under one roof	✓		

Quick Facts

- 60% of patient base is subscription
 - \$600 per treatment
- 40% of patient base is pay per visit
 - \$800 per treatment
- Average Revenue per Treatment = \$680
- Average Profit per Treatment = \$516
- Average per Patient Margin = 76%

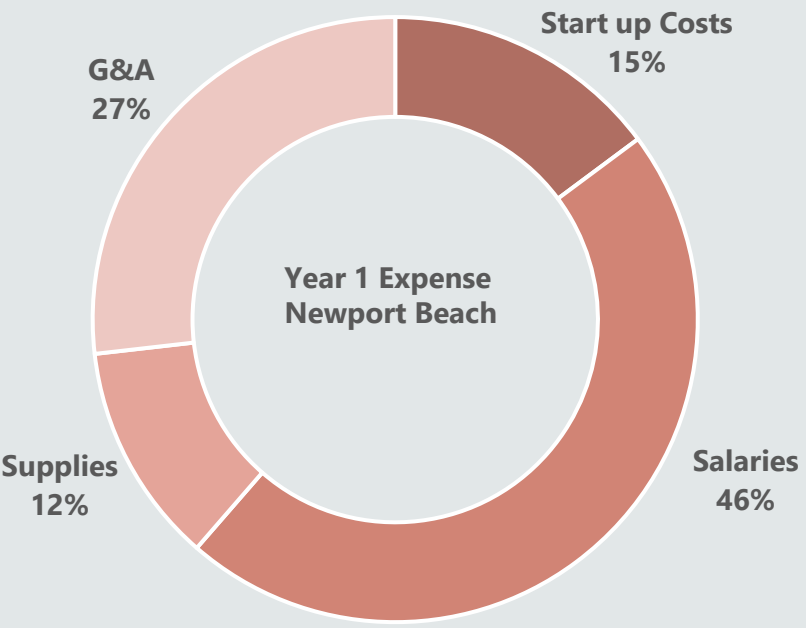

(in thousands)	Newport Beach			Cash Flow Beverly Hills			Consolidated		
	Year 1	Year 2	Year 3	Year 1	Year 2	Year 3	Year 1	Year 2	Year 3
Revenue	\$ 1,747	\$ 4,334	\$ 6,065	\$ 3,226	\$ 3,226	\$ 3,226	\$ 4,973	\$ 7,560	\$ 9,290
Cost of Sales	349	786	1,062	660	660	660	1,009	1,446	1,722
Gross Margin	1,398	3,548	5,002	2,566	2,566	2,566	3,964	6,114	7,568
Upfront Expense	250						250		
SG&A	1,087	1,335	1,495	1,204	1,204	1,204	2,291	2,539	2,699
Total Expense	1,686	2,121	2,557	1,864	1,864	1,864	3,550	3,985	4,421
Cash Beg	-	61	2,213	620	1,362	1,362	620	1,423	3,575
Change in Cash	61	2,153	1,294	742	-	-	803	2,153	1,294
Cash End	\$ 61	\$ 2,213	\$ 3,508	\$ 1,362	\$ 1,362	\$ 1,362	\$ 1,423	\$ 3,575	\$ 4,869

YEAR 1 CASH FLOW - NEWPORT BEACH

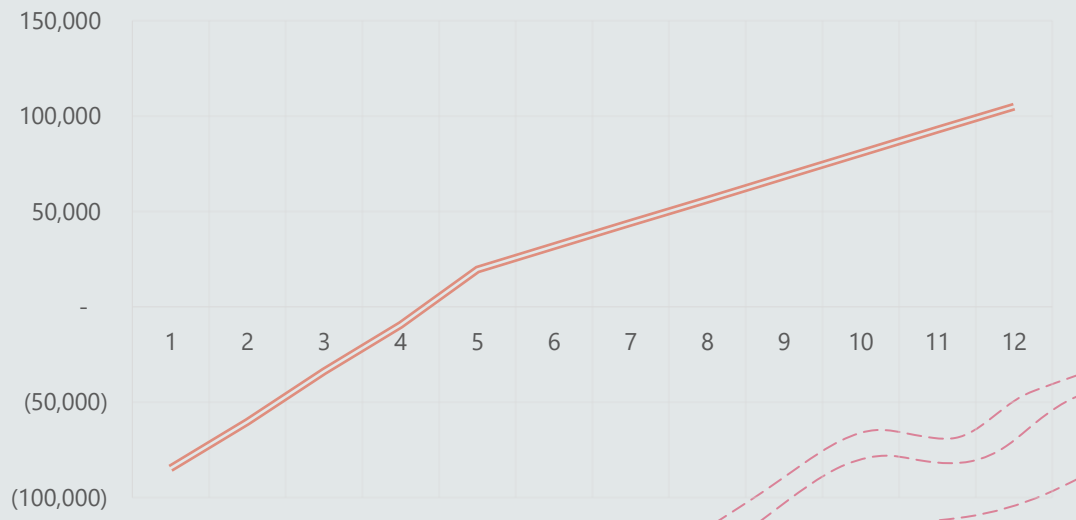

Our Team



Andrea Wong
President and CEO

- 20 years experience opening and selling Med Spas & Medical Clinics to large corporations



Matt Kelemen
Chief Marketing Officer

- MBA – USC Marshall School of Business
- BS, Finance – California State University, Northridge
- 5+ years as VP of Sales in the Pharmaceutical industry



Ernie Narbona
Chief Real Estate Officer

- MBA – USC Marshall School of Business
- MS, Construction Management – Louisiana State University
- 7+ years experience in construction and project management, specializing in luxury spas



Kenny Zhou
Chief Financial Officer

- MBA – USC Marshall School of Business
- BS, Economics – University of California San Diego
- 10+ years in Finance and capital management in major hospital systems

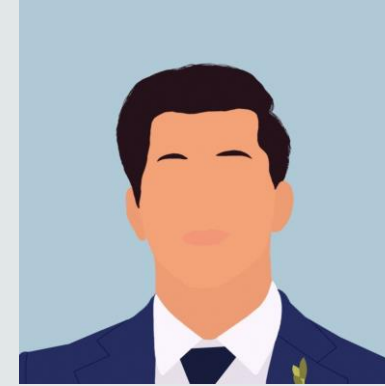

Richard Rea
Chief Technology Officer

- MBA – USC Marshall School of Business
- MS, Cybersecurity Engineering – University of San Diego
- 10+ years in IT leadership at healthcare organizations



Matthew Bierman
Chief Operating Officer

- MBA – USC Marshall School of Business
- 10+ years healthcare operations management
- Former VP of Operations for Mindbloom



HARMONY'S EDGE

wellness retreat

Newport Beach

- \$500k for 20% stake
- Open second clinic in Newport Beach, CA

Demographics

- Per Capita Income = \$100,000
- 51.4% Female
- Median Age = 47.5
- Population = 83,993



HARMONY'S EDGE

wellness retreat

info@harmonysedge.com

(310) 555-5555

THANK YOU!

The background is a light gray color. In the top-left corner, there is a white circle partially cut off by the edge, with several red dashed lines flowing downwards and to the right from it. In the bottom-right corner, there is another white circle partially cut off by the edge, with several red dashed lines flowing upwards and to the left from it. The word "Appendix" is centered in the lower half of the page.

Appendix



References

+ <https://www.cdc.gov/mentalhealth/learn/index.htm>

Alternative Logos



HARMONY'S EDGE
Wellness Retreat



HARMONY'S EDGE
wellness retreat

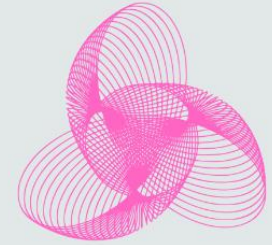

EST. 2022
HARMONY'S EDGE
WELLNESS RETREAT



HARMONY'S EDGE
Wellness Retreat



Harmony's Edge
WELLNESS RETREAT



HARMONY'S EDGE
wellness retreat